

Thursday, July 10 – Friday, July 11, 2014 10 am – 4 pm, daily

Early Registration \$80 per student if received by April 30, After April 30, registration is \$100 per student.

Lunches and Supplies Included

Join architect and educator Peter Goldstein, AIA, for a collaborative workshop for high school students (grades 9–12) focusing on two Renzo Piano-designed museums. Day-long visits to the Nasher Sculpture Center in Dallas and the Kimbell's new Piano Pavilion will include in-depth building tours and a series of projects that will develop students drawing, model making, and creative problem solving skills.

Destination DFW participants will:

- develop and explore drawing and visual thinking skills
- develop critical thinking, communication and observation skills
- become familiar with the work of Renzo Piano

Registrations will be accepted from March 17 – June 16, 2014 on a first-come, first-served basis. Maximum capacity is 20 participants. Students whose applications are received after the program has filled will be added to a waiting list.

To register, please complete and sign the registration form and return to Nasher Sculpture Center, 2001 Flora Street, Dallas, TX 75201, Attn: Colleen Borsh. For questions about the program, please call 214.242.5170 or email cborsh@NasherSculptureCenter.org.

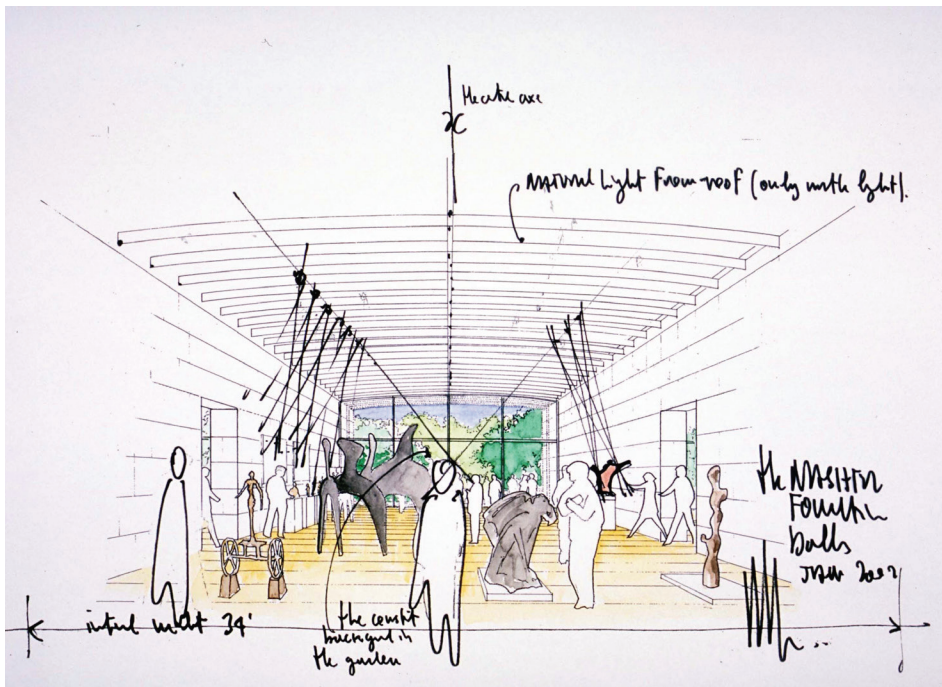

Renzo Piano drawing of Nasher Sculpture Center Bay

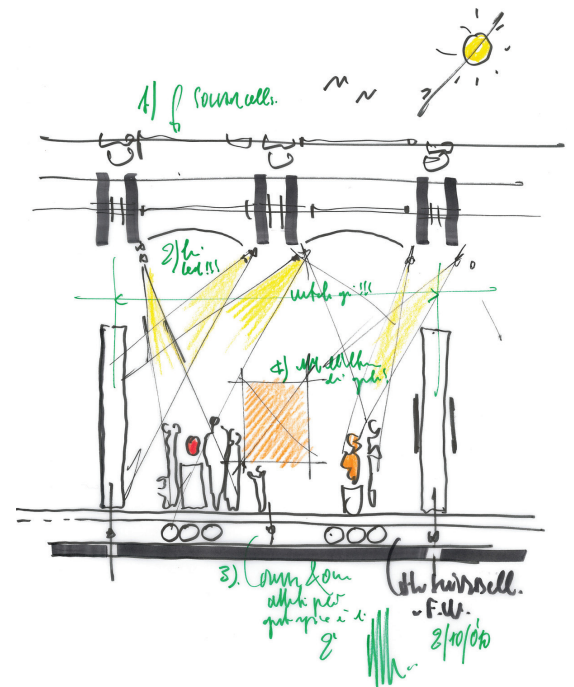

Renzo Piano drawing of the Kimbell Art Museum

Peter Goldstein, AIA is a licensed architect with more than 10 years experience teaching college and high school students. He currently teaches at the Skyline Architecture Cluster, the Dallas ISD magnet program for students interested in architecture and design. He has architectural degrees from Tulane University and Yale, and was the recipient of a 2012-13 Fulbright Teaching Award.

Destination DFW is presented by the Kimbell Art Museum and the Nasher Sculpture Center.



Destination DFW Registration

Registration is open to students who have completed grades 9 – 12. This form must be signed by participating student's parent or guardian for registration to be valid.

Student name _____ Grade completed in Spring 2014 _____

School _____

Parent or Guardian Name _____

E-mail _____

Daytime Telephone _____ Other Phone _____

Address _____

City _____ State _____ ZIP _____

\$80 per student if registration is received by April 30. Afterwards, registration per student is \$100.

Payment can be made by check, payable to the Nasher Sculpture Center, or by credit card.

I am paying by check. Amount enclosed: \$_____

I am paying by credit card. Amount to be charged to credit card: \$_____

Mastercard Visa American Express

Account Number _____ Expiration Date ____/____

Name as it Appears on Card _____

Address _____

City _____ State _____ ZIP _____

Lunch.

Participants will be provided with lunch each day the program is in session. If your child has food allergies or special dietary needs, please list them here:

Children with extensive food allergies or dietary restrictions may be asked to bring a lunch from home. Parent acknowledges that the program cannot provide a peanut-free environment.

Photography.

The Kimbell Art Museum and Nasher Sculpture Center reserve the right to use photographs of the participants taken during the Workshop for future publicity and promotions.

Refunds.

Registration in the Destination DFW Workshop is non-refundable unless notice of cancellation is received in writing on or before June 20, 2014. The Workshop is subject to cancellation based on low enrollment, and Registration will be refunded in full if the Workshop is canceled. Notification of cancellation will be published on the Nasher website by June 20, 2014.

Waiver/Release.

By signing this Policies and Procedures Letter, the parent hereby covenants and contracts to release and indemnify, and hold harmless, the Kimbell Art Museum and the Nasher Sculpture Center as well as the employees, contracted art teachers, and volunteers thereof, from any and all claims of whatsoever nature or type resulting from any act of commission, omission or negligence of the Kimbell Art Museum and the Nasher Sculpture Center or agents arising from activities under or related to the enrollment of their child for which a claim demand, suit, or other action may be made or brought by any person or other entity against the Kimbell Art Museum and the Nasher Sculpture Center.

By signing this letter, parent acknowledges and agrees to all stated above.

Parent/Guardian Signature _____ Date _____

Parent/Guardian Name Printed _____